

FRONT ELEVATION

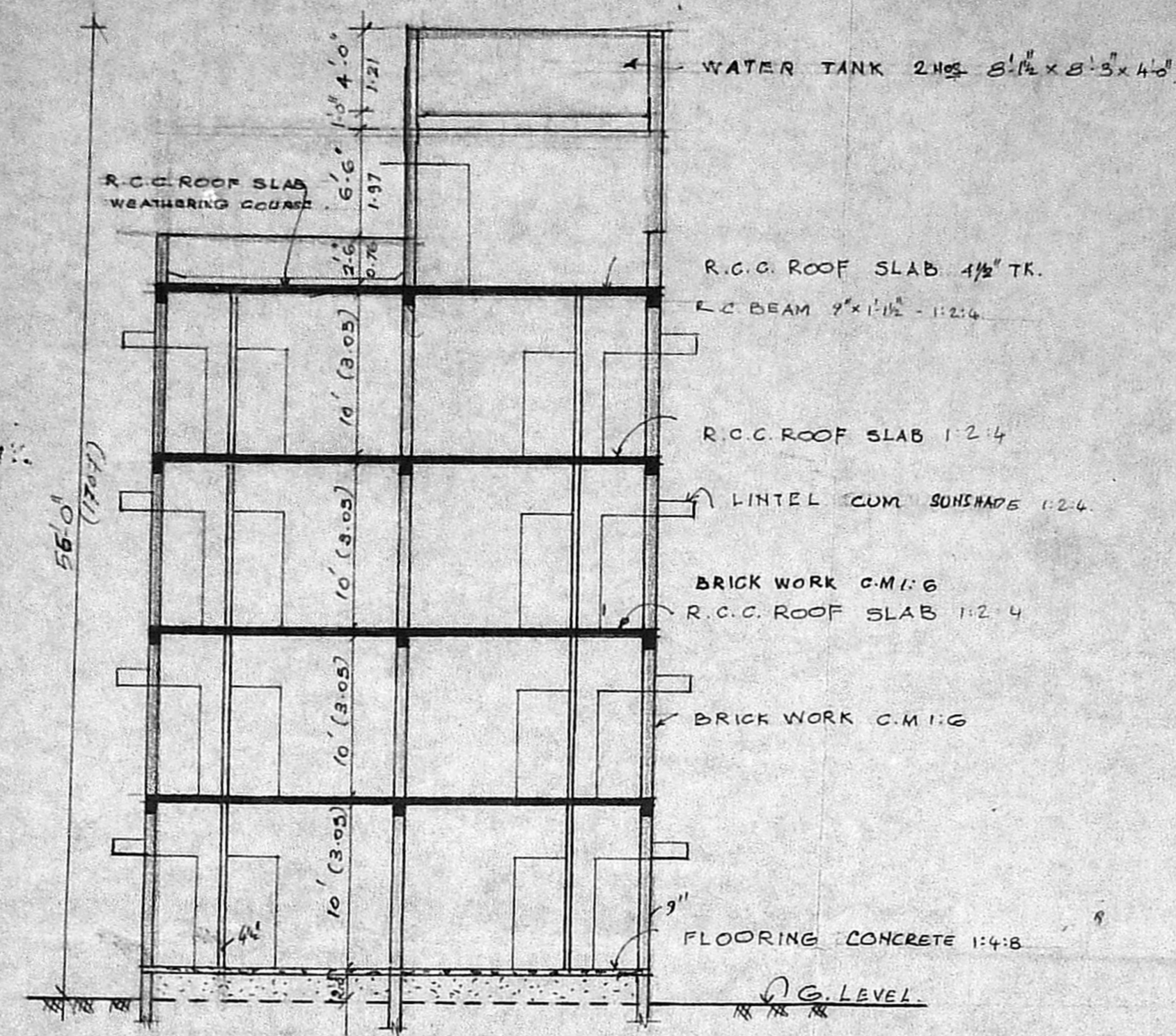

SECTION ON AB

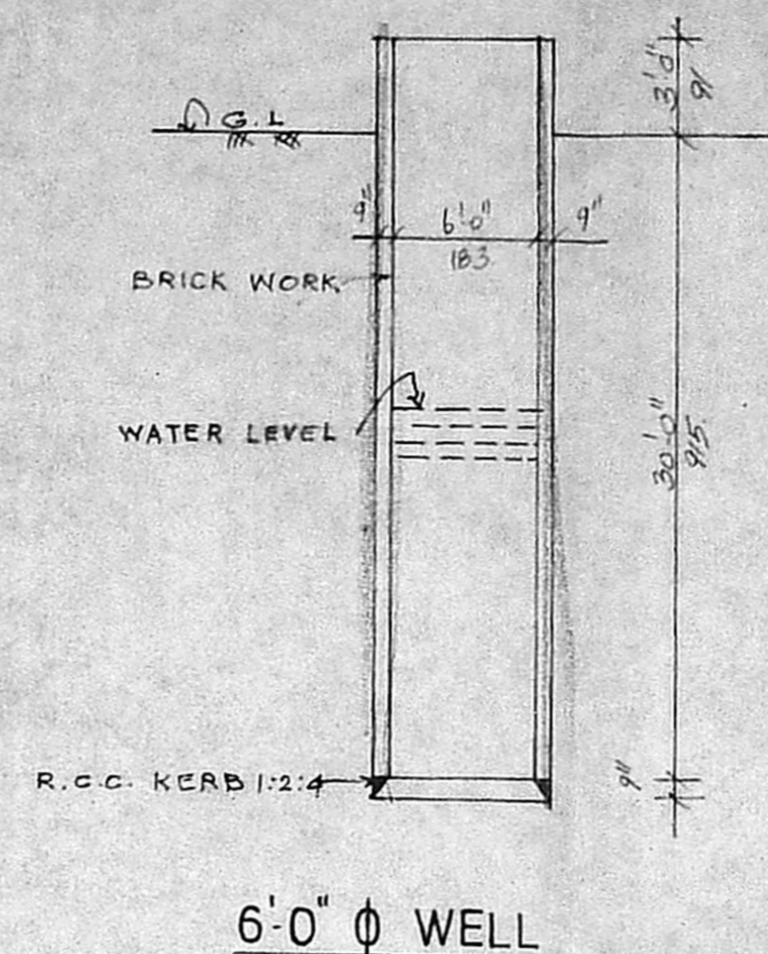

6'-0" Ø WELL

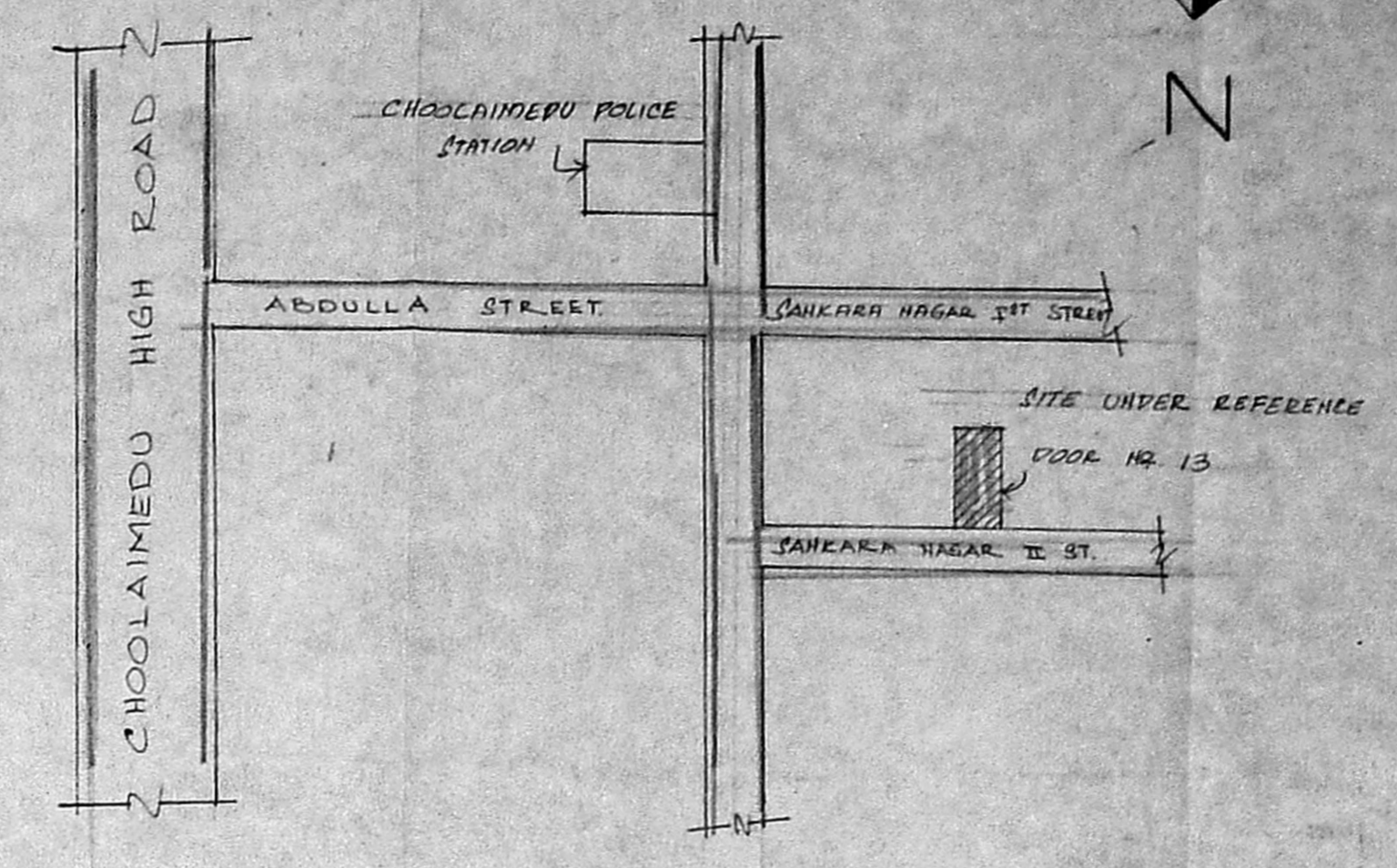

KEY PLAN NOT TO SCALE

MMDA (B)/PP No. 1		
C.No. (B.I.) 2612/1/2000		
ASST. ...		
Scrutiny		
PART I JOINERY		
PART II		
D	DOOR	3'-0" x 6'-6" 91 x 199
D1	DOOR	A.P. 2'-6" x 6'-6" 78 x 199
W	WINDOW	6'-0" x 4'-0" 183 x 122
W1	WINDOW	5'-0" x 4'-0" 152 x 122
W2	WINDOW	4'-6" x 4'-0" 137 x 122
V	VENTILATOR	2'-6" x 2'-0" 76 x 61
J	R.C.C. JALLI	6'-0" x 6'-0" 183 x 183
R.S.	ROLLING SHUTTER	6'-0" x 7'-0" 183 x 213

STATEMENT OF AREA

PLOT AREA	4950 SQ. FT. (OR) 459.90 m <sup>2</sup>
PLINTH AREA	
GROUND FLOOR	2160 SQ. FT. (OR) 200.70 m <sup>2</sup>
FIRST FLOOR	2160 SQ. FT. (OR) 200.70 m <sup>2</sup>
SECOND FLOOR	2160 SQ. FT. (OR) 200.70 m <sup>2</sup>
THIRD FLOOR	2160 SQ. FT. (OR) 200.70 m <sup>2</sup>
NEED ROOM	128 SQ. FT. (OR) 11.90 m <sup>2</sup>

COLOUR INDEX

PROPOSED WORK	
EXISTING ROAD	
BOUNDARY	

PLAN SHOWING THE PROPOSED DWELLING UNITS IN DOOR NO. 5, SANKARA NAGAR II STREET, CHOOLAIMEDU, PULIYUR VILLAGE, PYMASH NO. 512, 513 & 531, S. No 213/B, MADRAS. 600 094.

SCALE 1" = 8'-0" (OR) 1:100 DEN. BY P.S. PEG NO. SA/0338/90

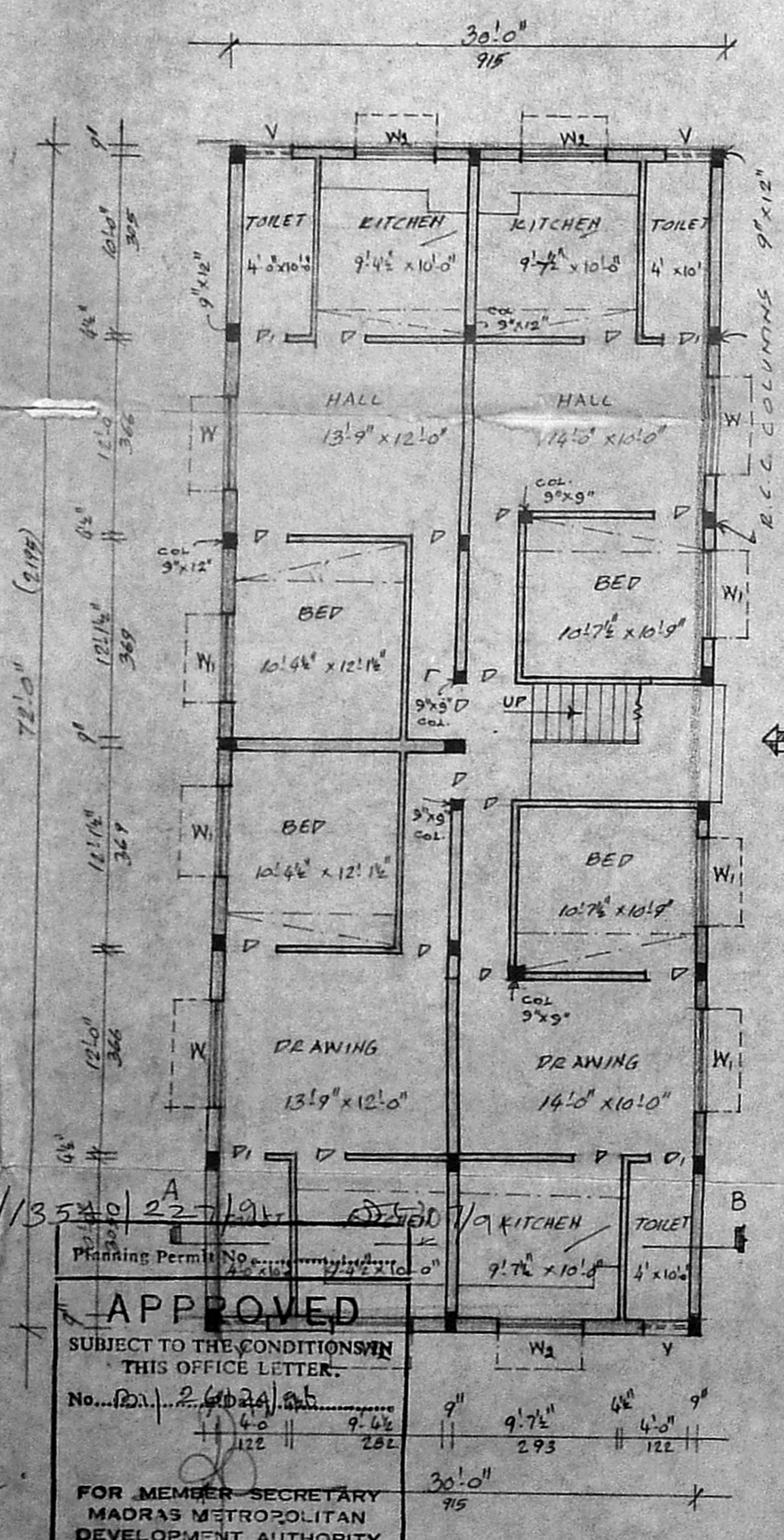

GROUND FLOOR PLAN

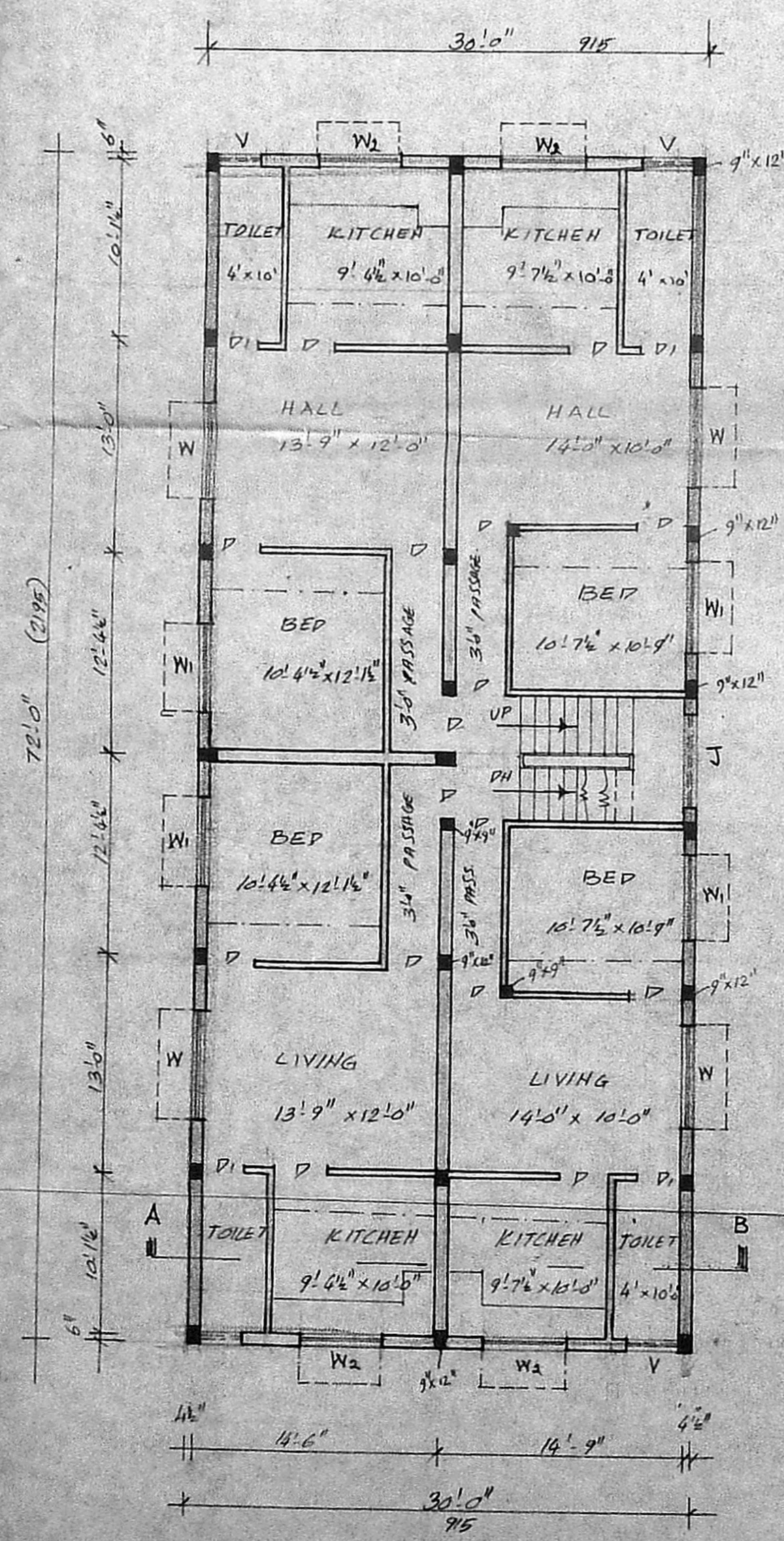

TYPICAL FLOOR PLAN FIRST, SECOND, AND THIRD FLOORS

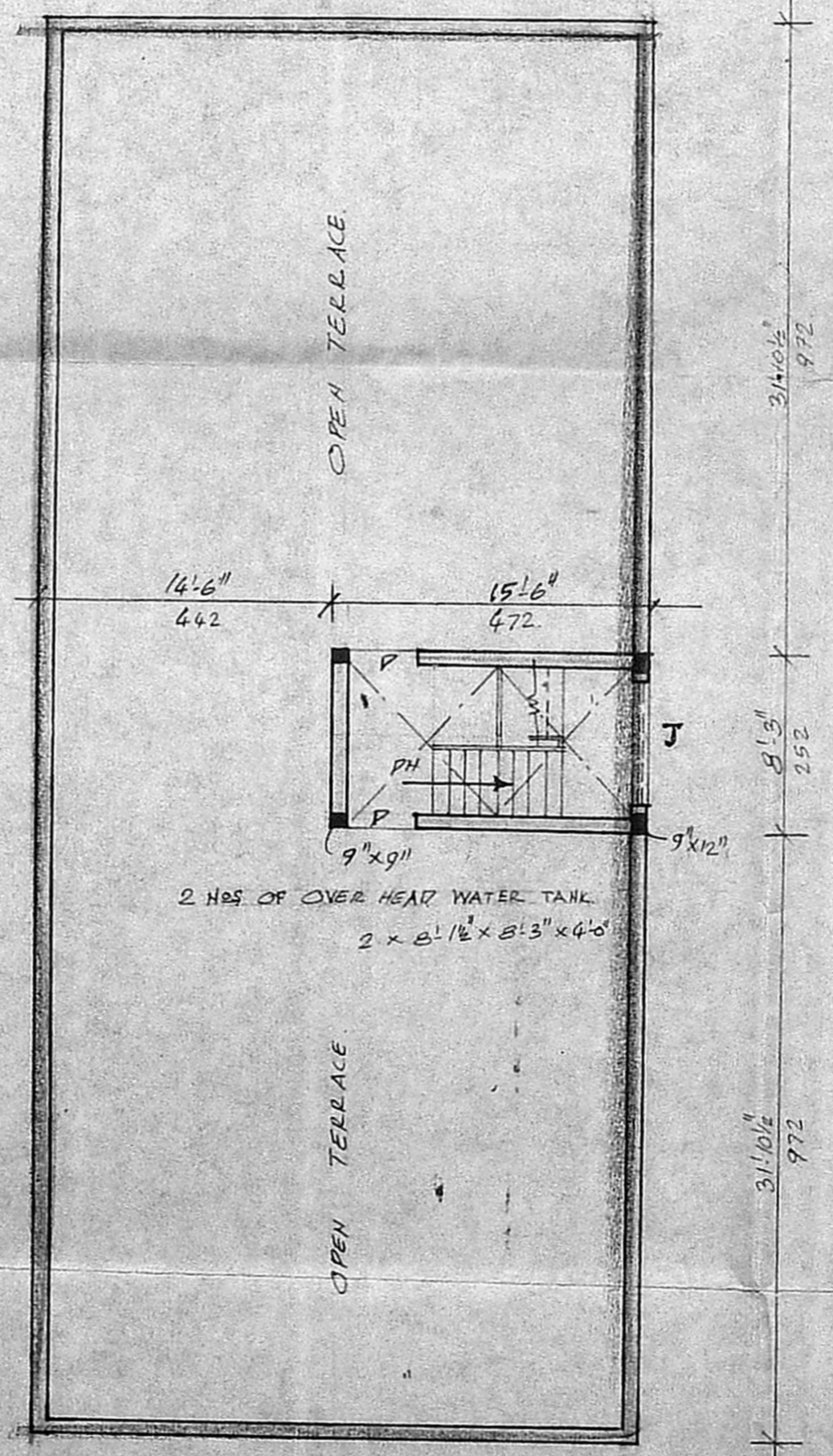

TERRACE FLOOR PLAN

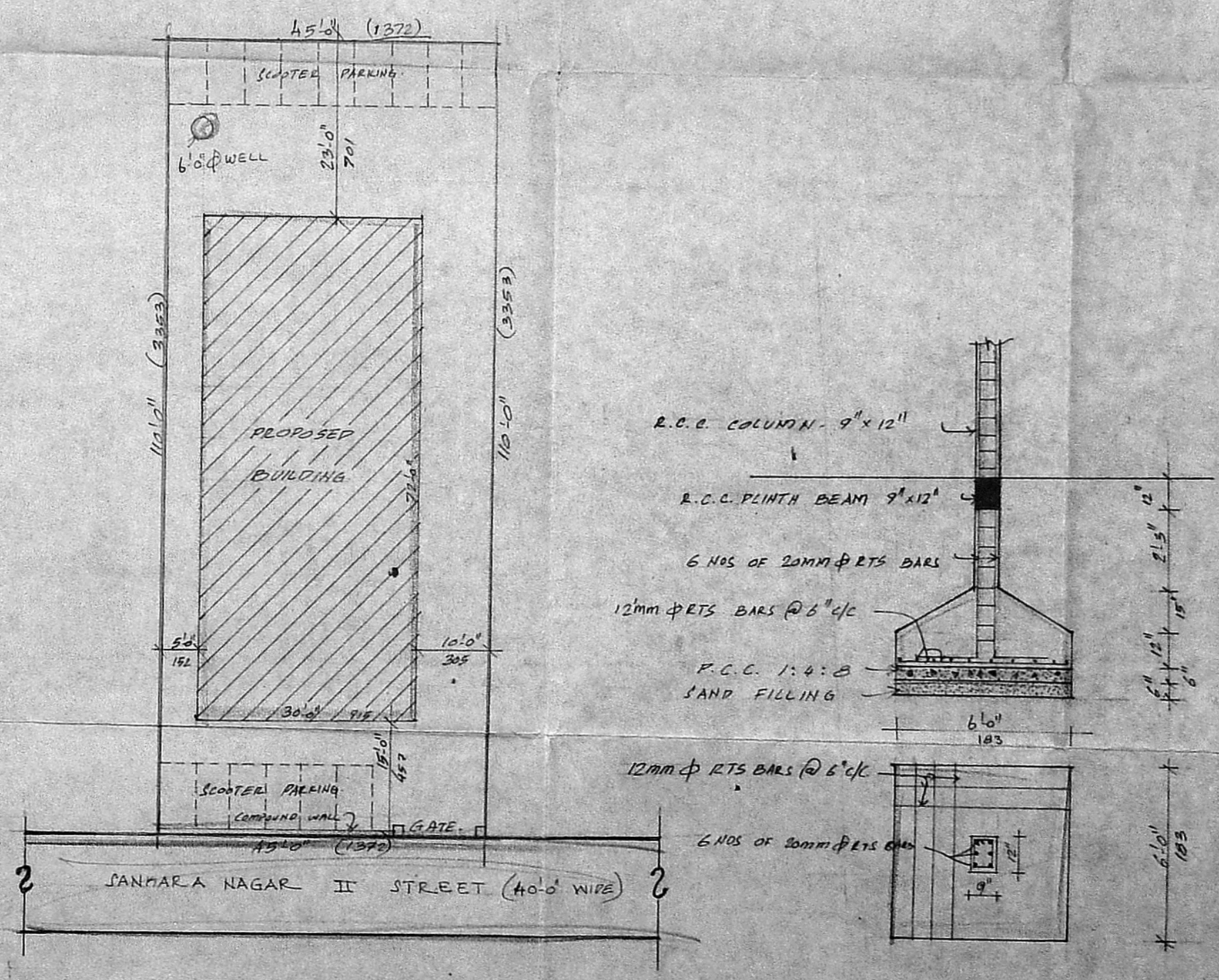

SITE PLAN SCALE 1" = 4'-0" (OR) 1:200

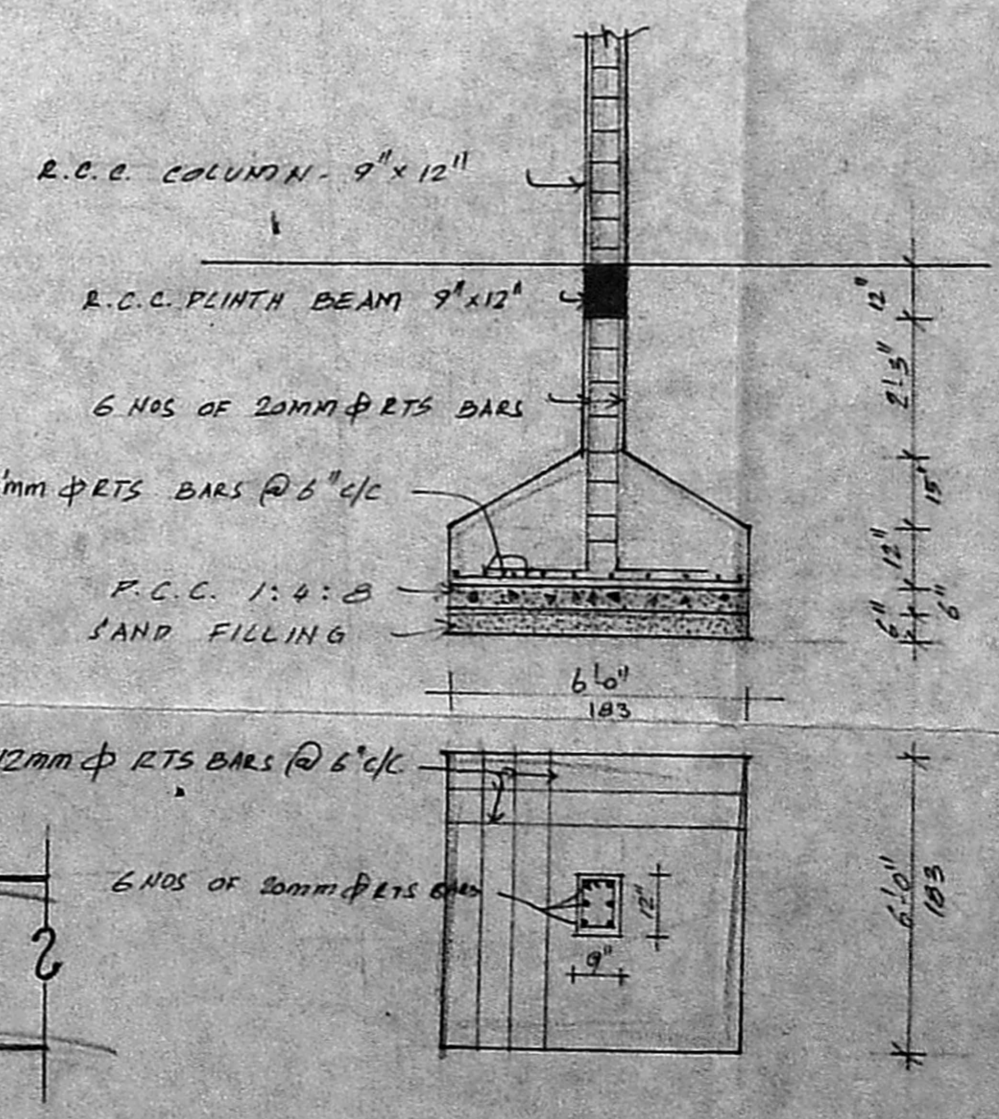

FOUNDATION DETAILS SCALE 1" = 4'-0" (OR) 1:50

APPROVED  
SUBJECT TO THE CONDITIONS IN THIS OFFICE LETTER.  
No. ...  
FOR MEMBER SECRETARY  
MADRAS METROPOLITAN  
DEVELOPMENT AUTHORITY  
MADRAS - 600 008

S. ANANTHACHARI, F.I.R.A. MISE,  
Regd. Architect & Engineer C.A. 75  
Class: Puliymedu 53 veyar R.A. 25  
CORPORATION OF MADRAS,  
R22 46, DALY STREET,  
TRIPLIKANS, MADRAS-5,  
OFF. 167, BELLE ROAD,  
CHENNAI, MADRAS-5.

OWNER

ARCHITECT/ENGINEER